

Copyright. All rights reserved. This drawing must not be reproduced without permission.
 Only the original drawing should be relied upon. Contractors, subcontractors and suppliers must verify all dimensions on site before commencing any work or making any shop drawings.
 All shop drawings to be submitted to the architect for comment prior to fabrication.
 This drawing is to be read in conjunction with the architect's specifications, bills of quantities, schedules, structural, mechanical & electrical drawings and all discrepancies are to be referred to the architect.
 Do not scale from this drawing. Dimensions are in millimetres unless otherwise stated.

NOTES
 (A) accessible parking

Appendix 2

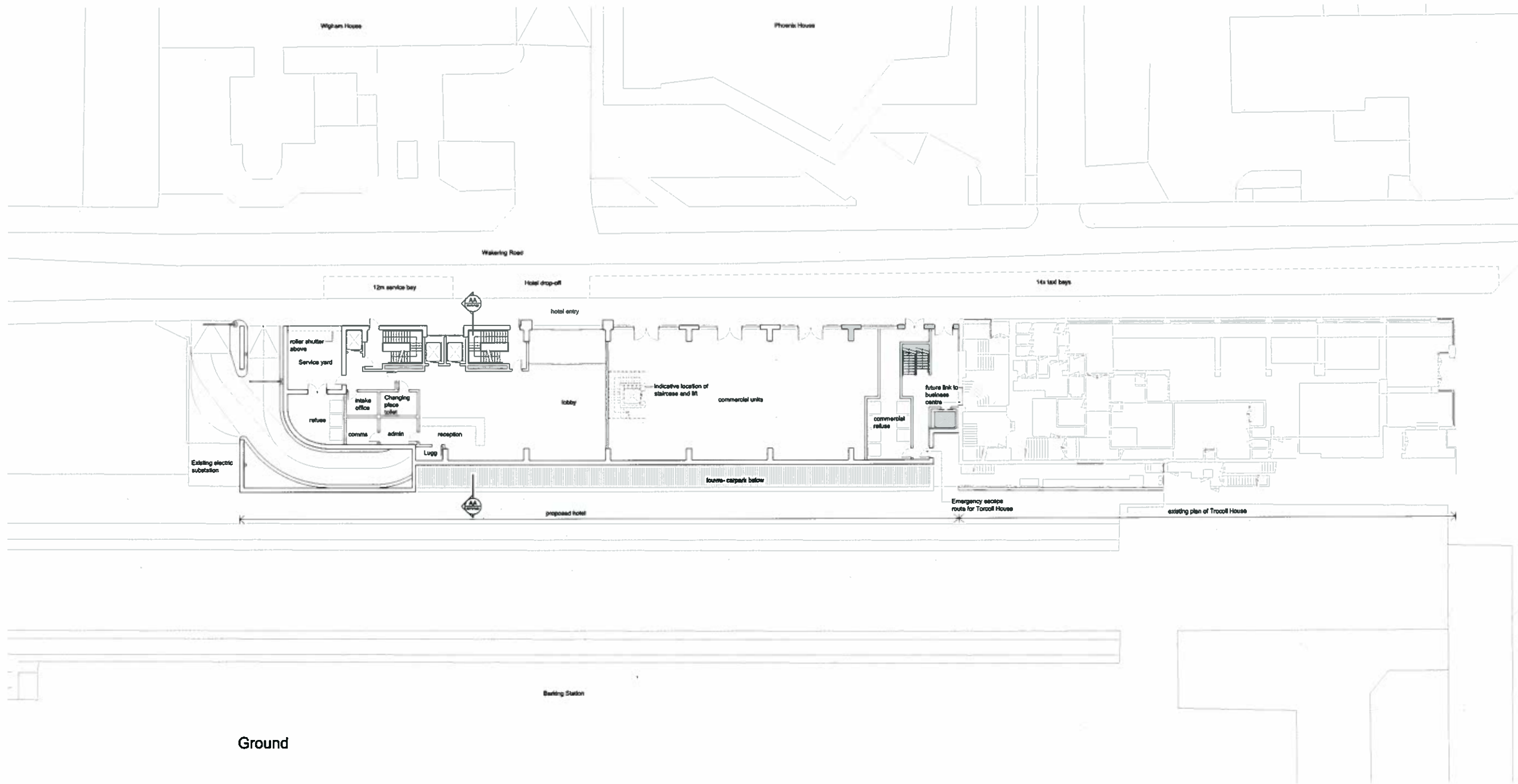

Ground

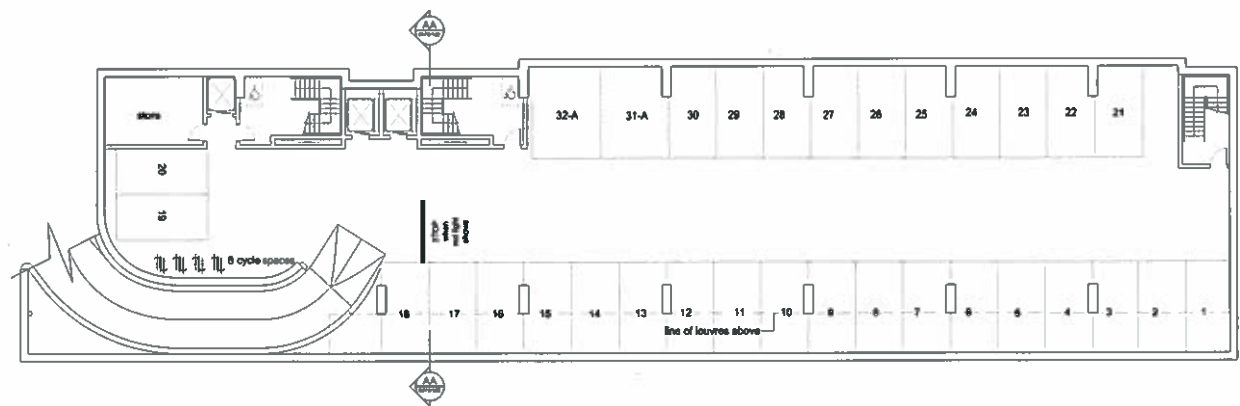

Basement

rev	amendments	date	by
A	General revisions as per comments from LBDO, LTDC & OLA issued for planning	06.07.10	SL
		08.04.10	

dexter moren associates
 architecture urban design
 interior design creative media
 www.dextermoren.com
 info@dextermoren.com

57d
 Jamestown road
 London mer1 7db
 UK

t: 020 7267 4440
 f: 020 7267 8044

project
Proposed hotel at Waking Road, Barking

client
Coplan Estates

drawing title
Basement & ground floor plans

drawing status
PLANNING

scale	date	drawn by	checked by
1:200 @ A1	24.03.10	SL	DM
1:400 @ A3			
job no.	drawing no.	revision	
0579	PL100	A	

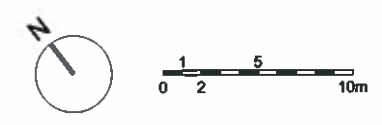

Copyright. All rights reserved. This drawing must not be reproduced without permission.
 Only the original drawing should be relied upon. Contractors, subcontractors and suppliers must verify all dimensions on site before commencing any work or making any shop drawings.
 All shop drawings to be submitted to the architect for comment prior to fabrication.
 This drawing is to be read in conjunction with the Architect's specification, bills of quantities, schedules, structural, mechanical & electrical drawings and all drawings are to be reported to the architect.
 Do not scale from this drawing. Dimensions are in millimetres unless otherwise stated.

NOTES
Appendix 2

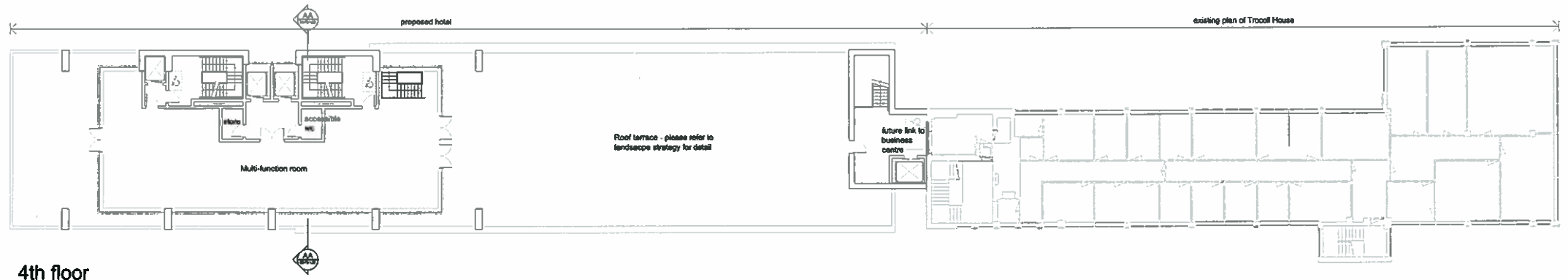

4th floor

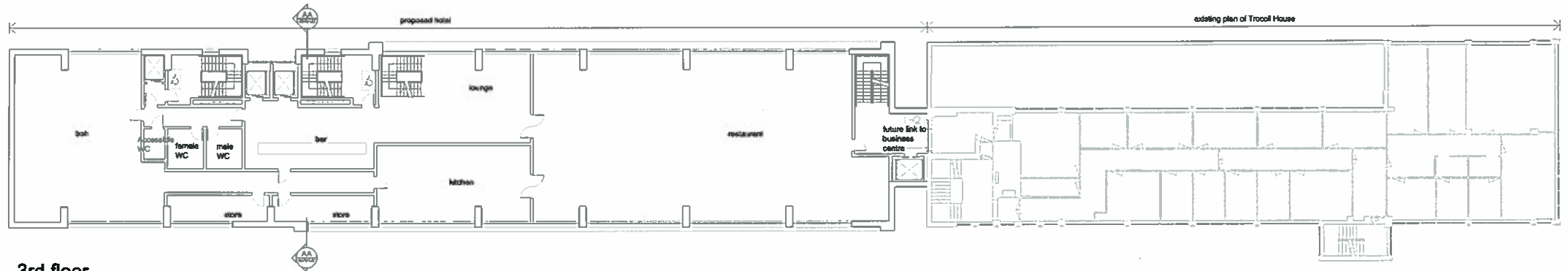

3rd floor

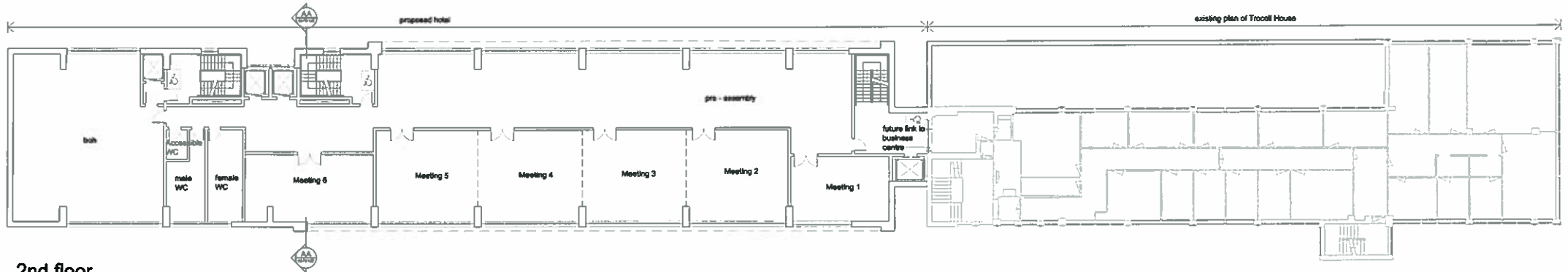

2nd floor

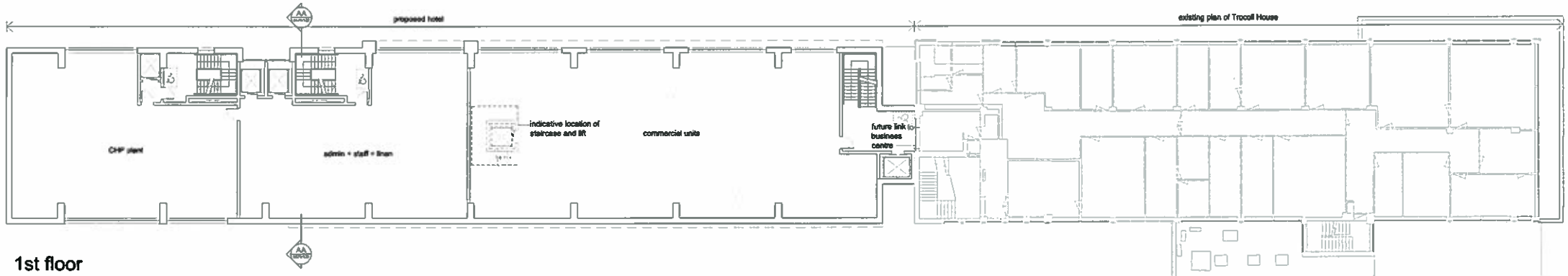

1st floor

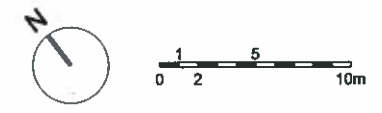

A		Client revisions as per comments from LBBC, LTRDC & GLA issued for planning	06/07/10	DM
rev	amendments		date	by
dexter moren associates		57d jamestown road london nw1 7db UK		
architecture urban design interior design graphic design		t: 020 7267 4440 www.dextermoren.com info@dextermoren.com		
project Proposed hotel at Woking Road, Barking				
client Coplan Estates				
drawing title 1st to 4th floor plans				
drawing status PLANNING				
scale	date	drawn by	checked by	
1:200 @ A1	16.03.10	SL	DM	
1:400 @ A3				
job no.	drawing no.	revision		
0579	PL101	A		

Copyright. All rights reserved. This drawing must not be reproduced without permission.
 Only the original drawing should be relied upon. Contractors, subcontractors and suppliers must verify all dimensions on the building commencing any work or making any shop drawings.
 All shop drawings to be submitted to the architect for comment prior to fabrication.
 This drawing is to be read in conjunction with the Architects specifications, bills of quantities / schedules, structural, mechanical & electrical drawings and all discrepancies are to be reported to the architect.
 Do not scale from this drawing. Dimensions are in millimetres unless otherwise stated.

NOTES
 (a) accessible room

Appendix 2

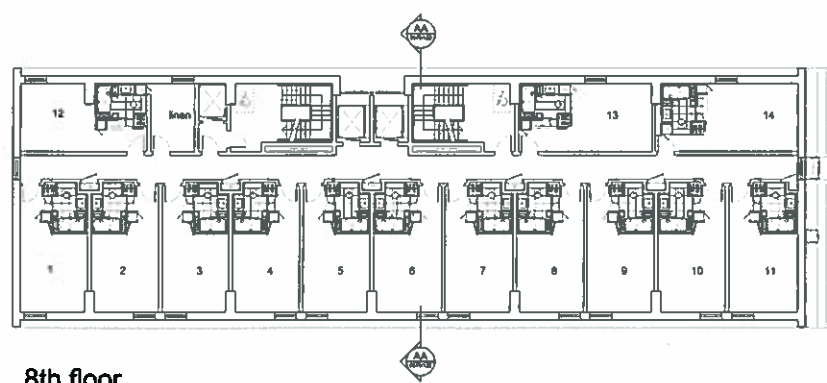

8th floor

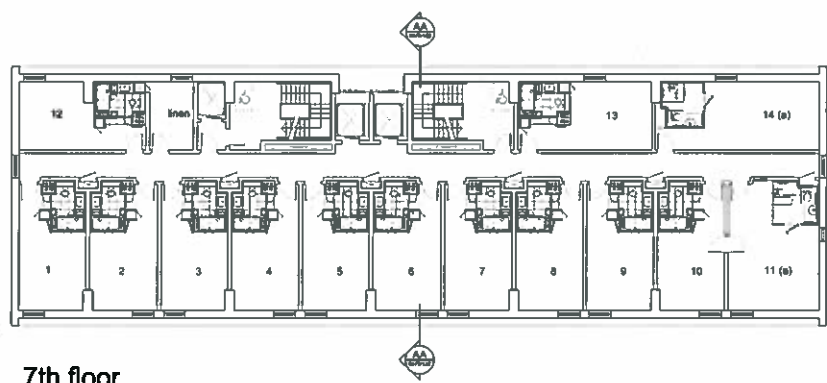

7th floor

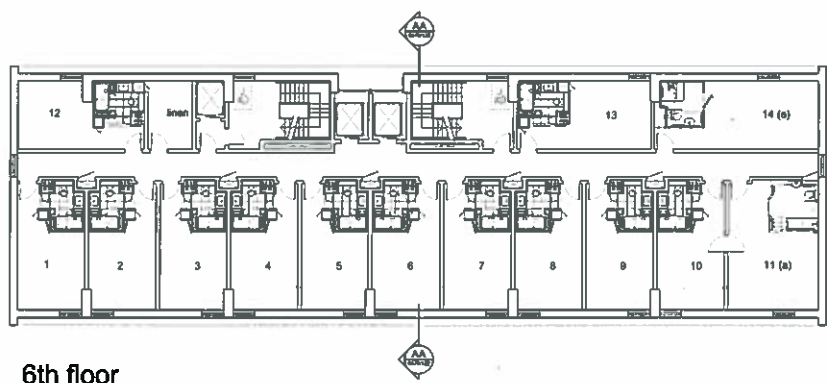

6th floor

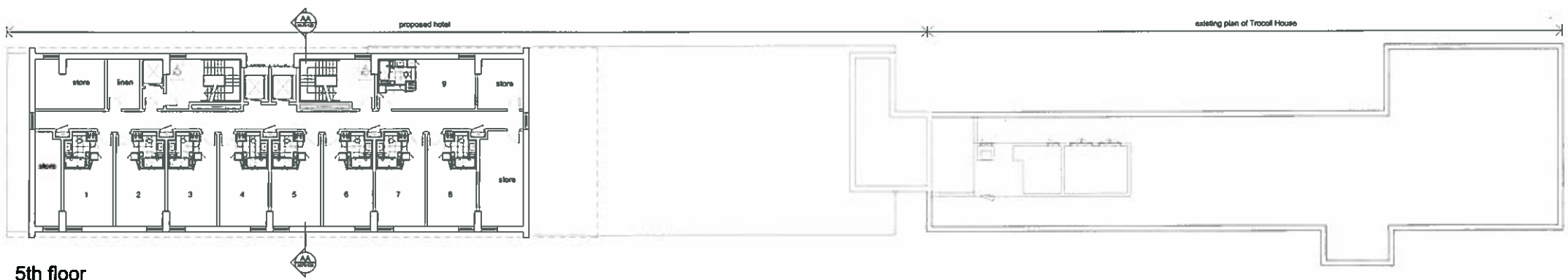

5th floor



A	General revisions as per comments from LBDO, LTDDC & OLA issued for planning	05.07.10	SL
rev	amendments	date	by
dexter moren associates architecture urban design interior design creative events www.dextermoren.com dm@dextermoren.com		57rd Jamesstown road london ecr1 7db UK t: 020 7267 4440 f: 020 7267 9044	
project Proposed hotel at Wakering Road, Barking			
client Coplan Estates			
drawing title 5th to level 8th floor plans			
drawing status PLANNING			
scale	date	drawn by	checked by
1:200 @ A1	16.03.10	SL	DM
1:400 @ A3			
job no.	drawing no.	revision	
0579	PL102	A	

Copyright. All rights reserved. This drawing must not be reproduced without permission.
 Only the original drawing should be relied upon. Contractors, subcontractors and suppliers must verify all dimensions on site before commencing any work or making any shop drawings.
 All shop drawings to be submitted to the architect for approval prior to fabrication.
 This drawing is to be read in conjunction with the architect's specifications, bills of quantities, schedules, structural, mechanical & electrical drawings and all dimensions are to be reported to the architect.
 Do not scale type this drawing. Dimensions are to millimetres unless otherwise stated.

NOTES
 (a) accessible room

Appendix 2

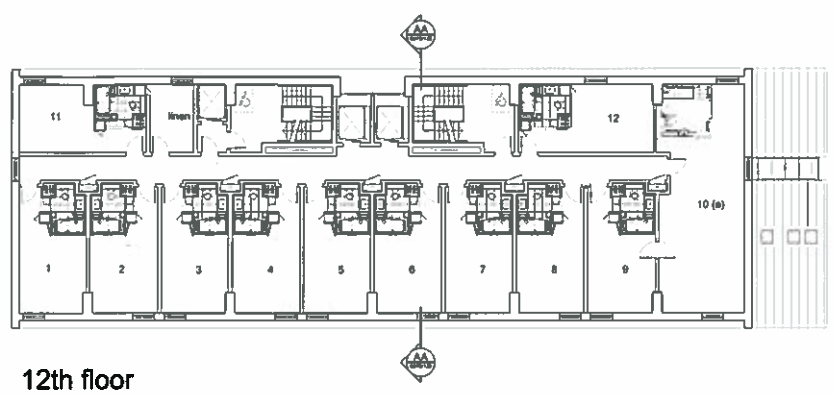

12th floor

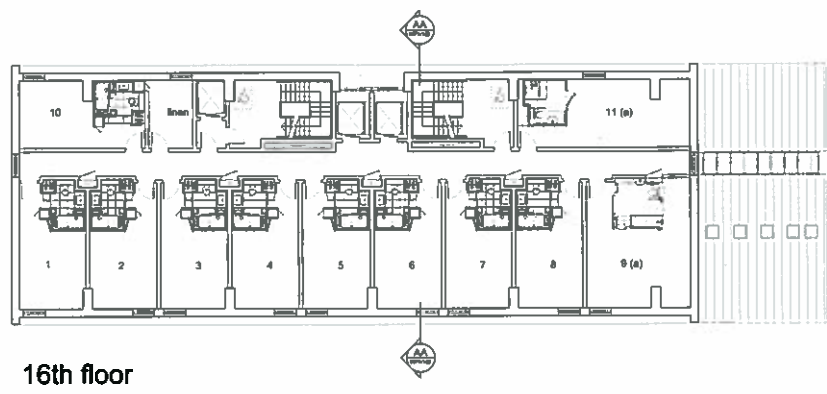

16th floor

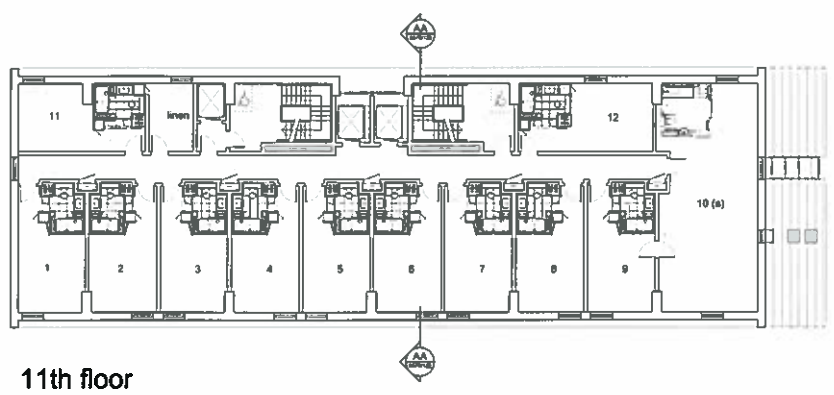

11th floor

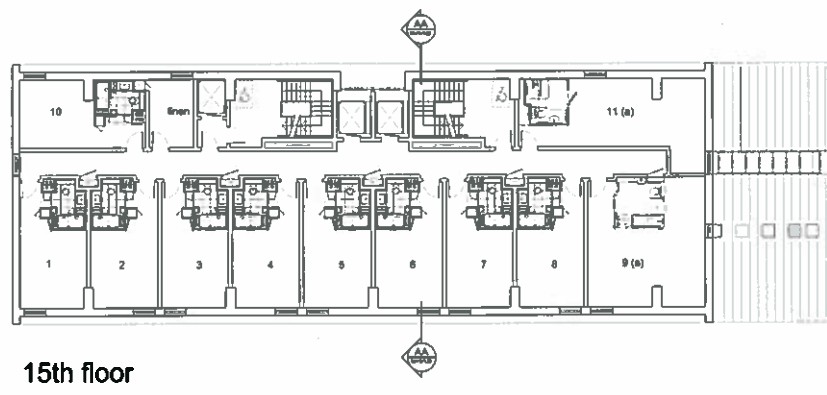

15th floor

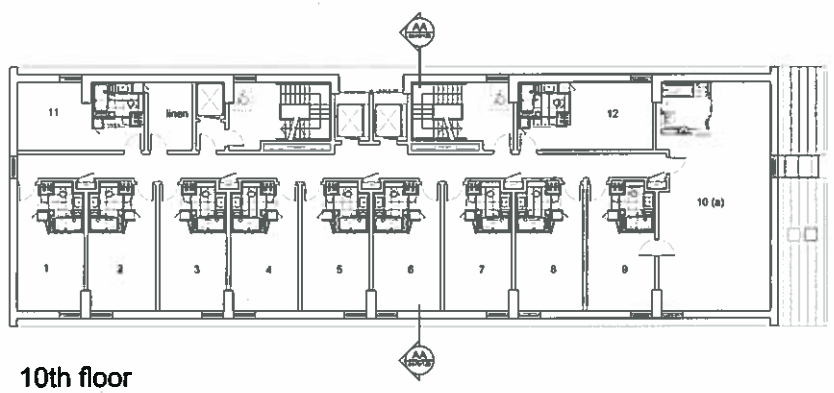

10th floor

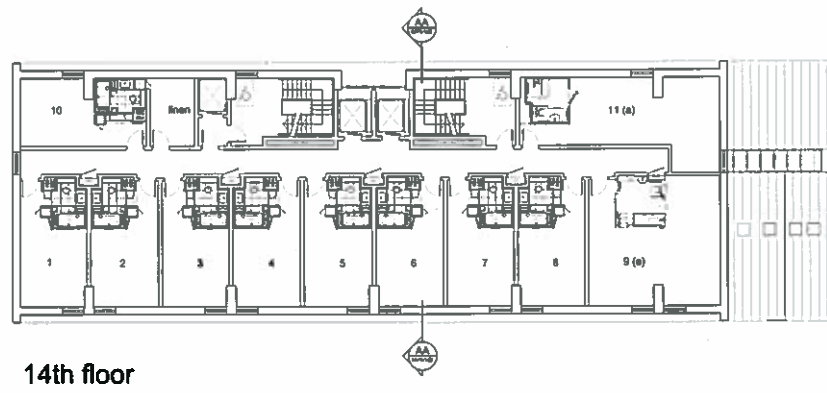

14th floor

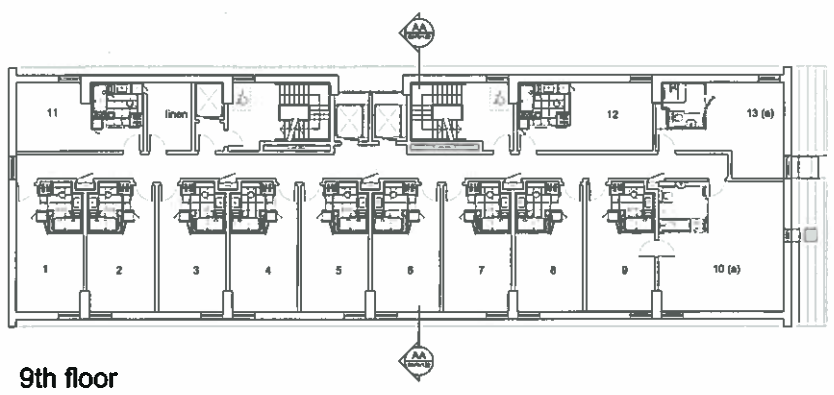

9th floor

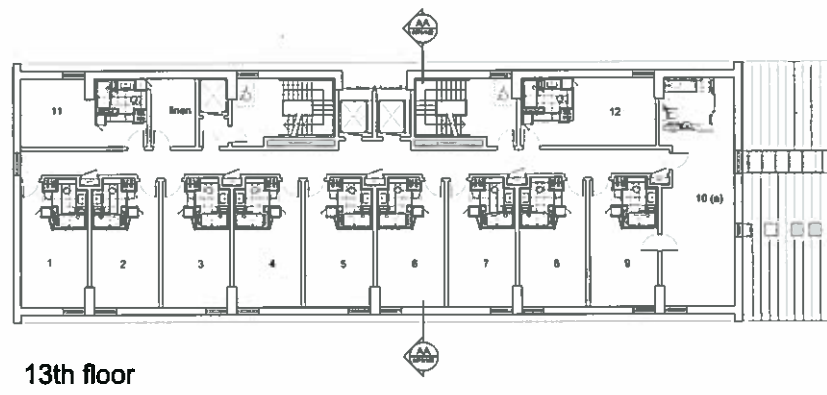

13th floor



A	Overall revisions as per comments from LTOOC & OLA	06.07.10	SL
	Issued for planning	08.04.10	
rev	amendments	date	by

dexter moren associates
 architects urban design
 interior design creative events
 www.dextermoren.com
 dma@dextermoren.com

57 d
 jamestown road
 london n16 7ab
 UK

t: 020 7287 4440
 f: 020 7287 8044

project
Proposed hotel at Woking Road, Barking

client
Coplan Estates

drawing title
9th to level 16th floor plans

drawing status
PLANNING

scale	date	drawn by	checked by
1:200 @ A1	16.03.10	SL	DM
1:400 @ A3			
job no.	drawing no.	revision	
0579	PL103	A	

Copyright. All rights reserved. This drawing must not be reproduced without permission.
 Only the original drawing should be relied upon. Contractors, subcontractors and suppliers must verify all dimensions on site before commencing any work or making any shop drawings.
 All shop drawings to be submitted to the architect for comment prior to fabrication.
 This drawing is to be read in conjunction with the Architect's specification, bills of quantities, schedules, structural, mechanical & electrical drawings and all discrepancies are to be reported to the architect.
 Do not scale from this drawing. Dimensions are in millimetres unless otherwise stated.

NOTES
 (a) accessible room

Appendix 2

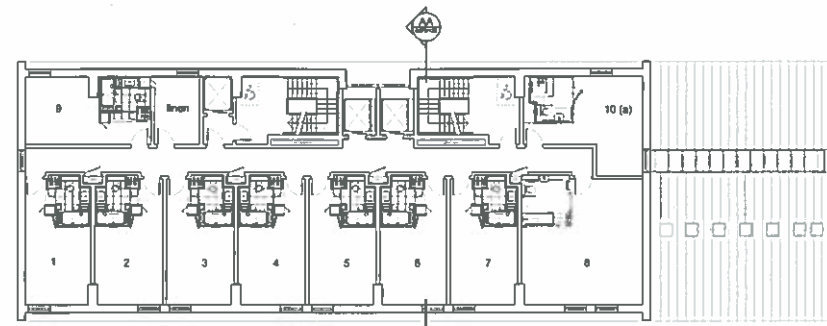

20th floor

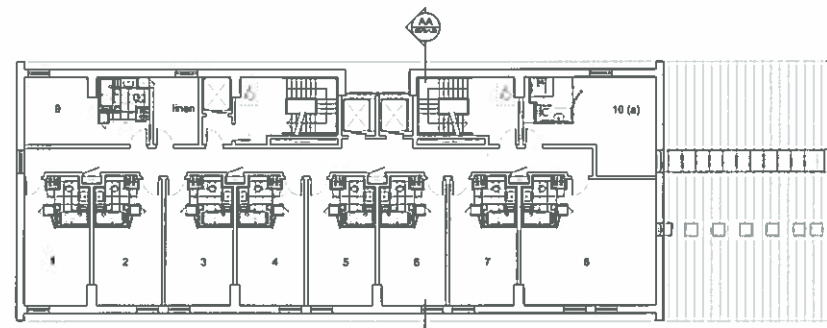

19th floor

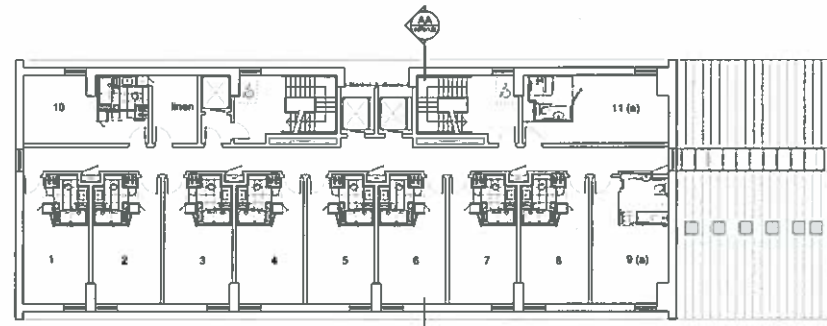

18th floor

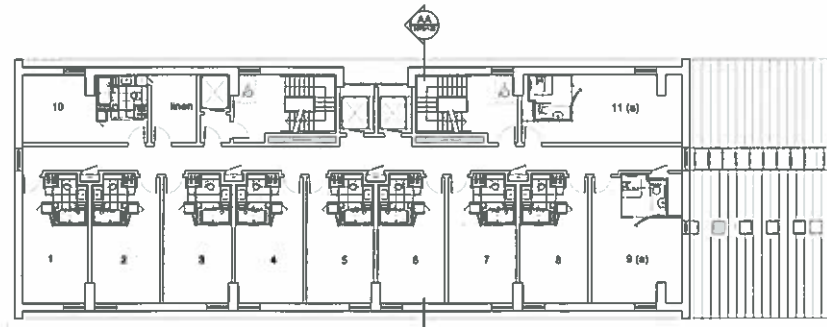

17th floor

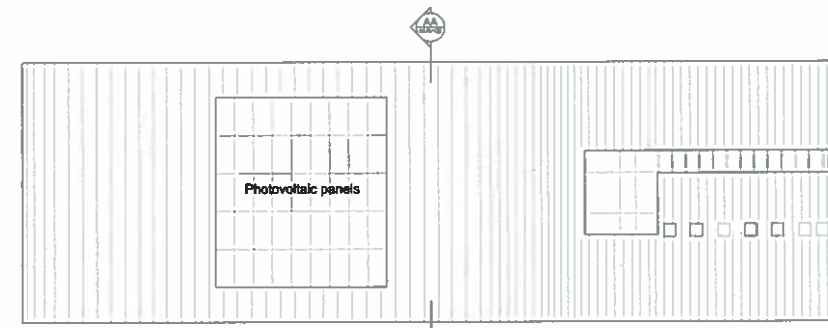

Roof

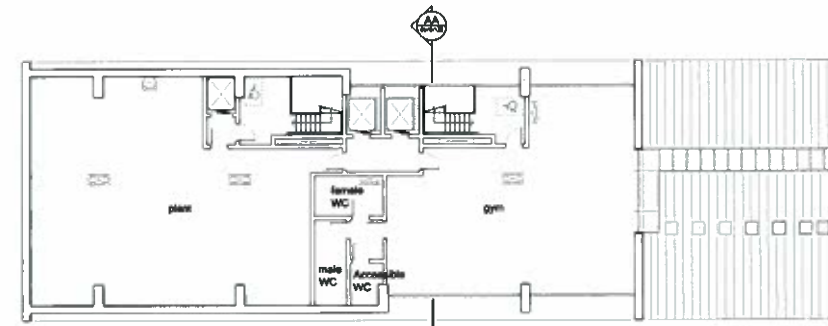

21st floor

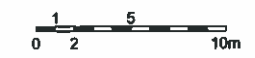

A	General revisions as per comments from LBDC, LBDC & GLA	08.07.10	DM
	Issued for planning	08.04.10	
rev	amendments	date	by

dexter moren associates
 architects urban design
 interior design creative events
 www.dextermoren.com
 dm@dextermoren.com

57d
 Jamestown road
 london mer1 7db
 UK

t: 020 7267 4446
 f: 020 7267 6044

project
Proposed hotel at Woking Road, Barking

client
Coplan Estates

drawing title
17th floor to roof plans

drawing status
PLANNING

scale	date	drawn by	checked by
1:200 @ A1	16.03.10	SL	DM
1:400 @ A3			
job no.	drawing no.	revision	
0579	PL104	A	