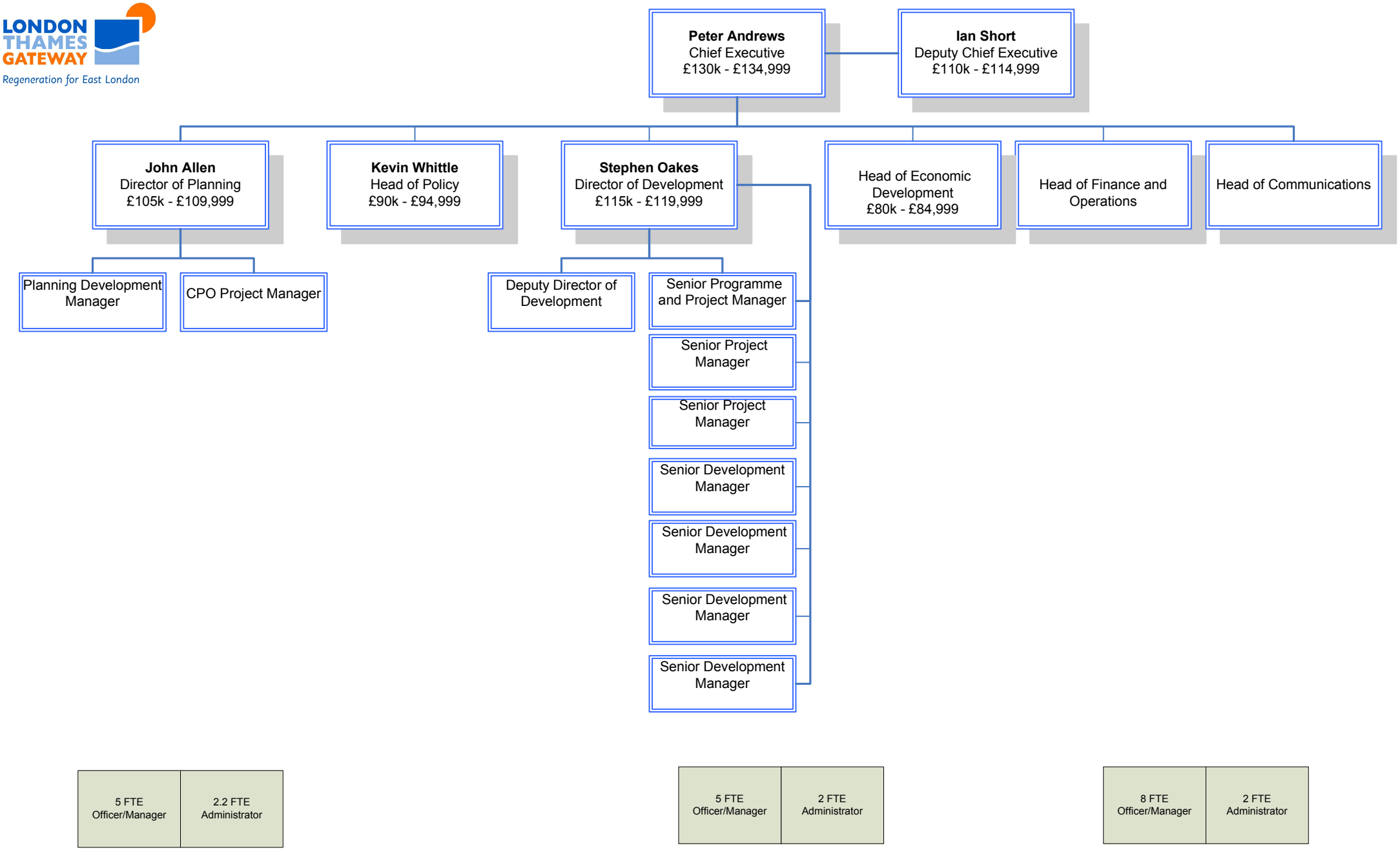

London Thames Gateway Development Corporation
as at 31st December 2010