

Beckton Gas Pressure Reduction Sta, Armada Way, E6

Date: 27/05/2008

Drawn: JS



Scale 1:5000



the new green

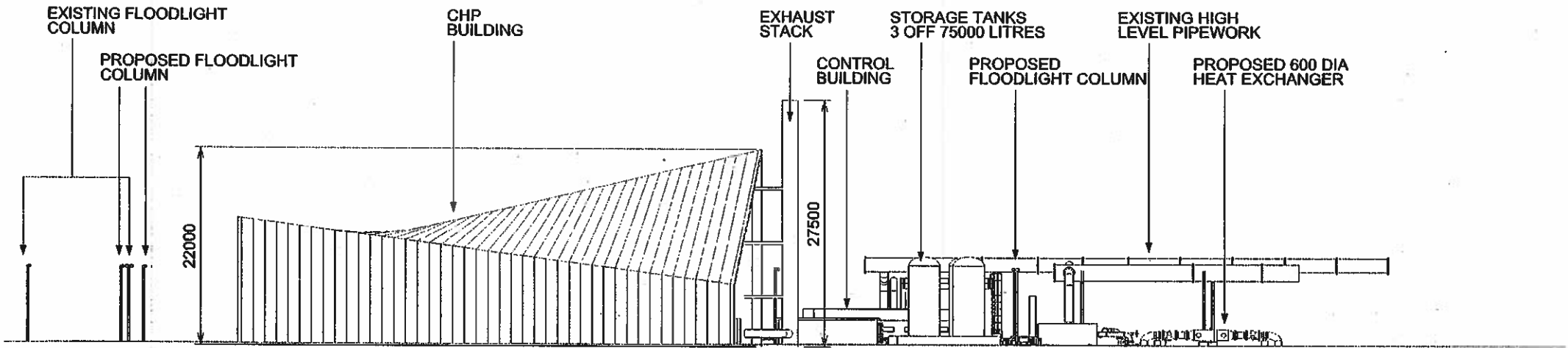

ELEVATION LOOKING NORTH
SECURITY FENCE OMITTED FOR CLARITY

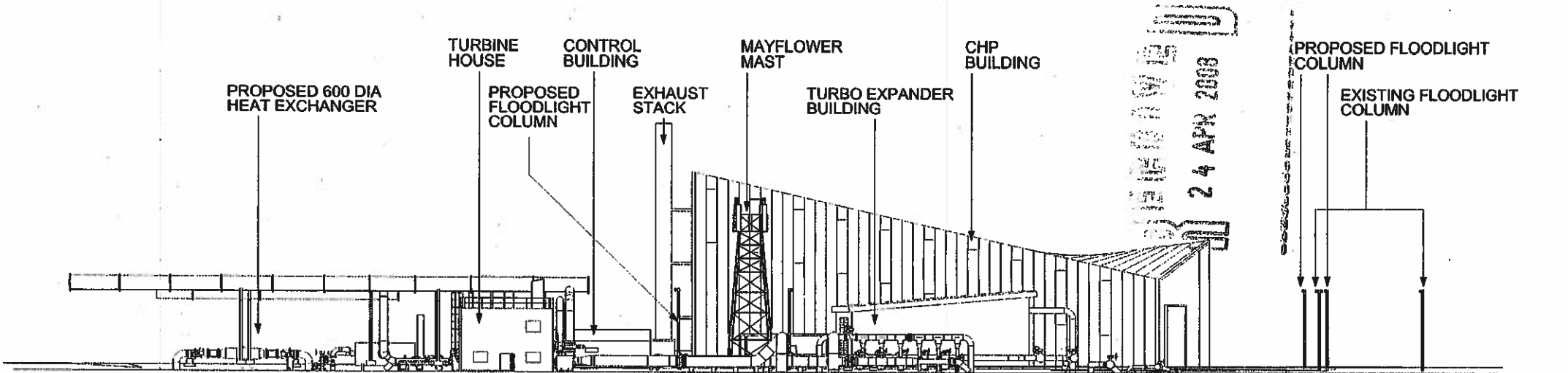

ELEVATION LOOKING SOUTH
SECURITY FENCE OMITTED FOR CLARITY

Notes:

CHP Building to be clad in insulated metal panels with metallic finish.

All new elements except CHP building designed by Mouchel
CHP building designed by Feilden Clegg Bradley Studios

Application site: Beckton Pressure Reduction Station
Armada Way
London

Legend:

— New Pipework and Equipment
— Existing Pipework and Equipment

FCB Studios Reference Drawings

- 1426 P_100 Site Plan
- 1426 P_101 Site Isometric View
- 1426 P_111 Site Elevations E & W
- 1426 P_120 CHP Building Plan & Iso
- 1426 P_121 CHP Building Elevations
- 1426 P_122 CHP Building Perspectives

Mouchel Reference Drawings

- NL/0960/L/0001 General Arrangement of Existing Site (N.G. Drg.)
- TE001/BE/02/00/0908/002 Aerial Photograph Showing Location
- TE001/BE/03/01/0960/006 Details of Engine and Expander Building
- TE001/BE/03/01/0960/008 Details of Customers Sub Station/ Pump House Building
- TE001/BE/03/03/0908/010 Proposed Land Take Drawing
- TE001/BE/03/03/0908/011 Proposed Land Development Area

DATE RECEIVED

22 APR 2008

PLANNING blue-ng

| | | |
|-----------------------|---|------------------------|
| Scale: As Shown | Author: Mouchel | Project No: 1426/P_110 |
| 1:1000 (Site Plan) | Client: Beckton Pressure Reduction Station | Date: 04/04/08 |
| 1:1000 (Elevations) | Site: Beckton Pressure Reduction Station | Drawn: EP/04/04/08 |
| 1:1000 (Details) | Project: Beckton Pressure Reduction Station | Checked: EP/04/04/08 |
| 1:1000 (Perspectives) | Drawn by: Mouchel | Approved: EP/04/04/08 |
| 1:1000 (Site Plan) | Original printed on: A3 | |

FCB Studios Reference Drawings

- 1426 P_100 Site Plan
- 1428 P_101 Site Isometric View
- 1426 P_110 Site Elevations N & S
- 1426 P_111 Site Elevations E & W
- 1426 P_120 CHP Building Plan & Iso
- 1426 P_122 CHP Building Perspectives

Mouchel Reference Drawings

- NL/0960/L/0001 General Arrangement of Existing Site (N.G. Drg.)
- TE001/BE/02/00/0908/002 Aerial Photograph Showing Location
- TE001/BE/03/01/0960/006 Details of Engine and Expander Building
- TE001/BE/03/01/0960/008 Details of Customers Sub Station/
Pump House Building
- TE001/BE/03/03/0908/010 Proposed Land Take Drawing
- TE001/BE/03/03/0908/011 Proposed Land Development Area

Notes:

CHP Building to be clad in insulated metal panels with metallic finish.

EXHAUST STACK

DATE RECEIVED

22 APR 2008

PLANNING

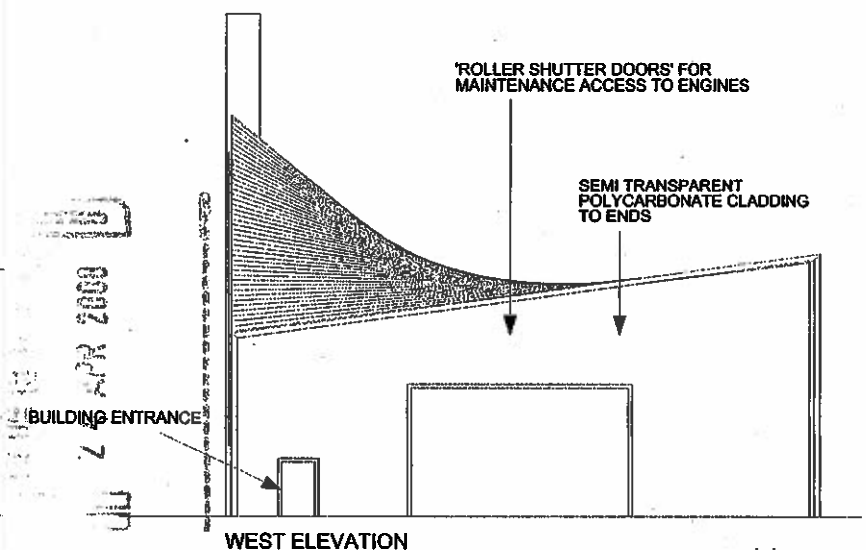
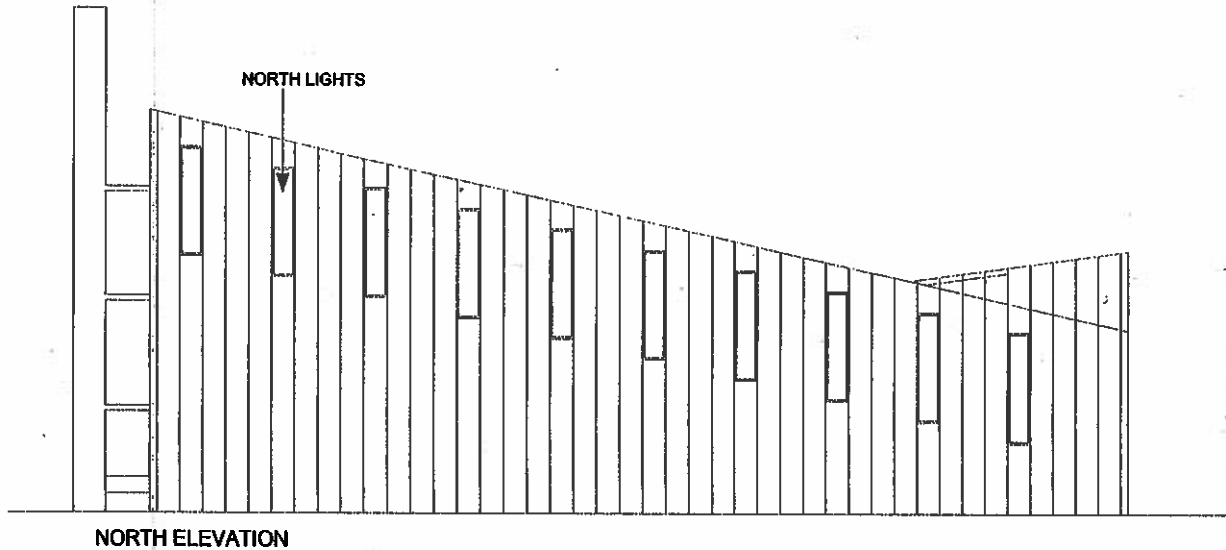
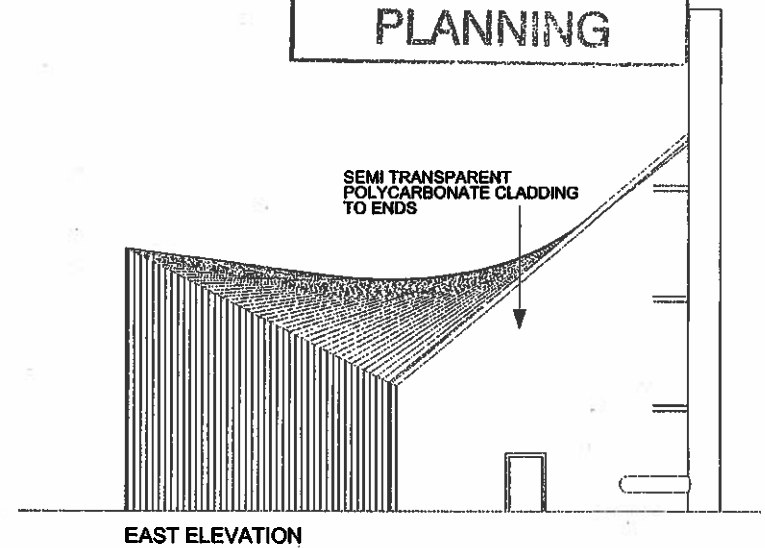
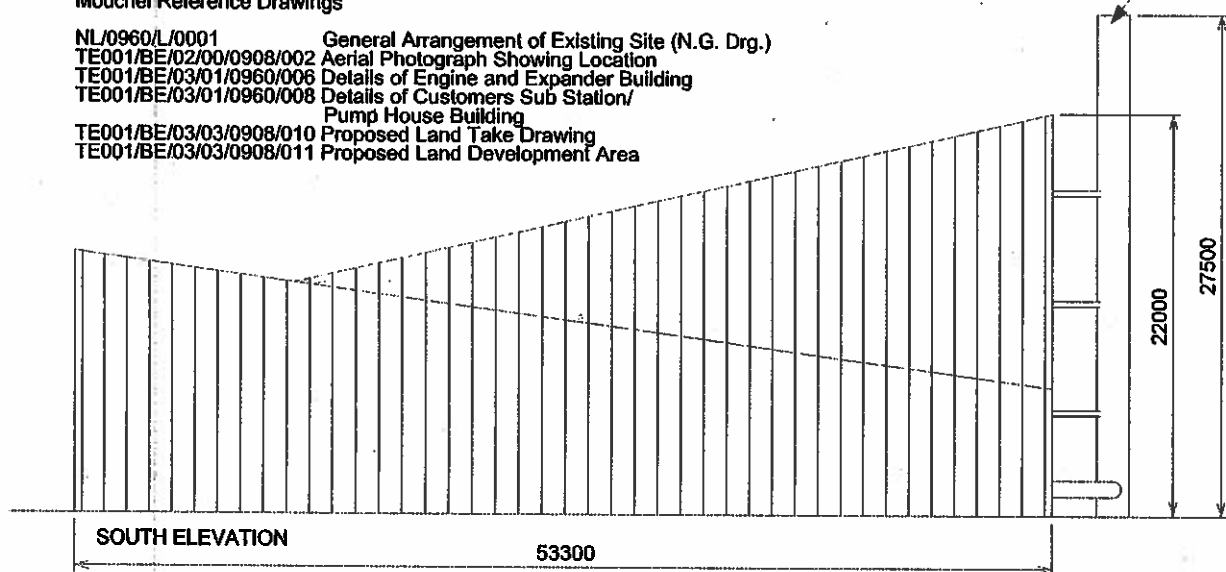

blue-ng

| | |
|-------------------------|-----------------------|
| Client/Project/Drawn by | Author |
| Checked/Drawn/Revised | 1428/P_121 |
| Date/Scale | Scale: 1:500 (1:1000) |
| Project Name | Date: 01/01/08 |
| Drawn by | Date: 11/01/08 |
| Checked by | Date: 11/01/08 |
| Drawn by | Date: 11/01/08 |
| Checked by | Date: 11/01/08 |

FCB Studios Reference Drawings

- 1426 P_100 Site Plan
- 1428 P_101 Site Isometric View
- 1426 P_110 Site Elevations N & S
- 1426 P_111 Site Elevations E & W
- 1426 P_121 CHP Building Elevations
- 1426 P_122 CHP Building Perspectives

Mouchel Reference Drawings

- NL/0960/L/0001 General Arrangement of Existing Site (N.G. Drg.)
- TE001/BE/02/00/0908/002 Aerial Photograph Showing Location
- TE001/BE/03/01/0960/006 Details of Engine and Expander Building
- TE001/BE/03/01/0960/008 Details of Customers Sub Station/
Pump House Building
- TE001/BE/03/03/0908/010 Proposed Land Take Drawing
- TE001/BE/03/03/0908/011 Proposed Land Development Area

Notes:

CHP Building to be clad in insulated metal panels with metallic finish.

PROPRIETARY INSULATED METAL PANELS

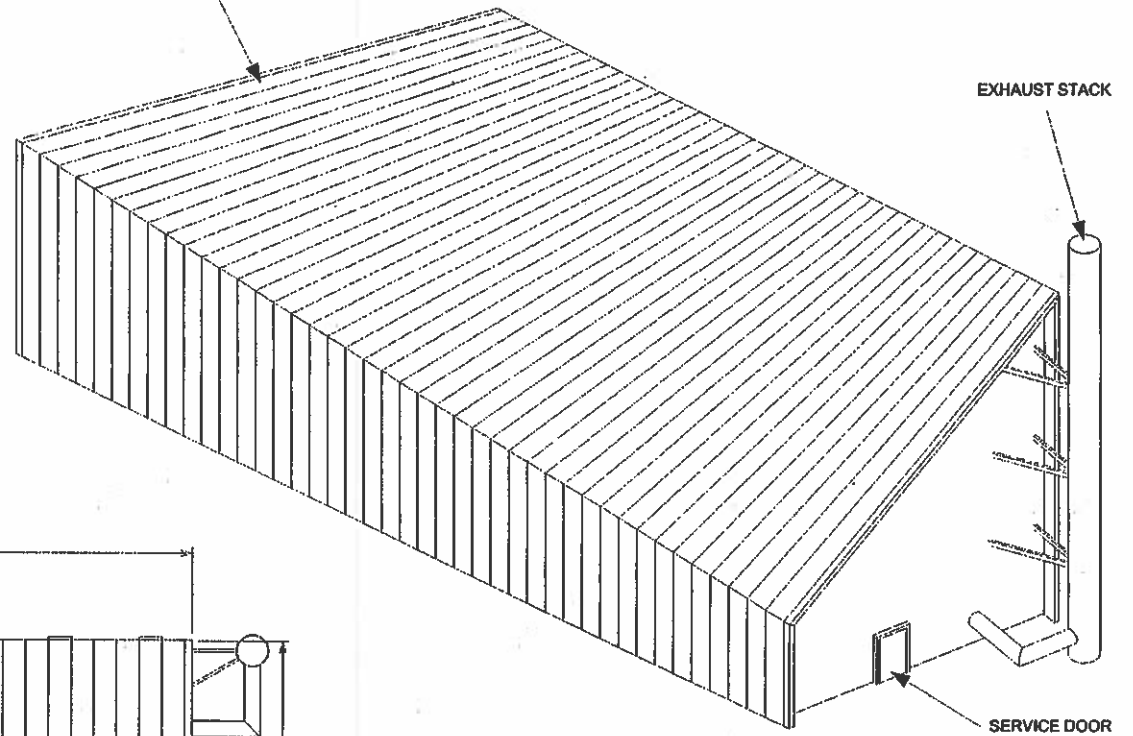

ISOMETRIC VIEW

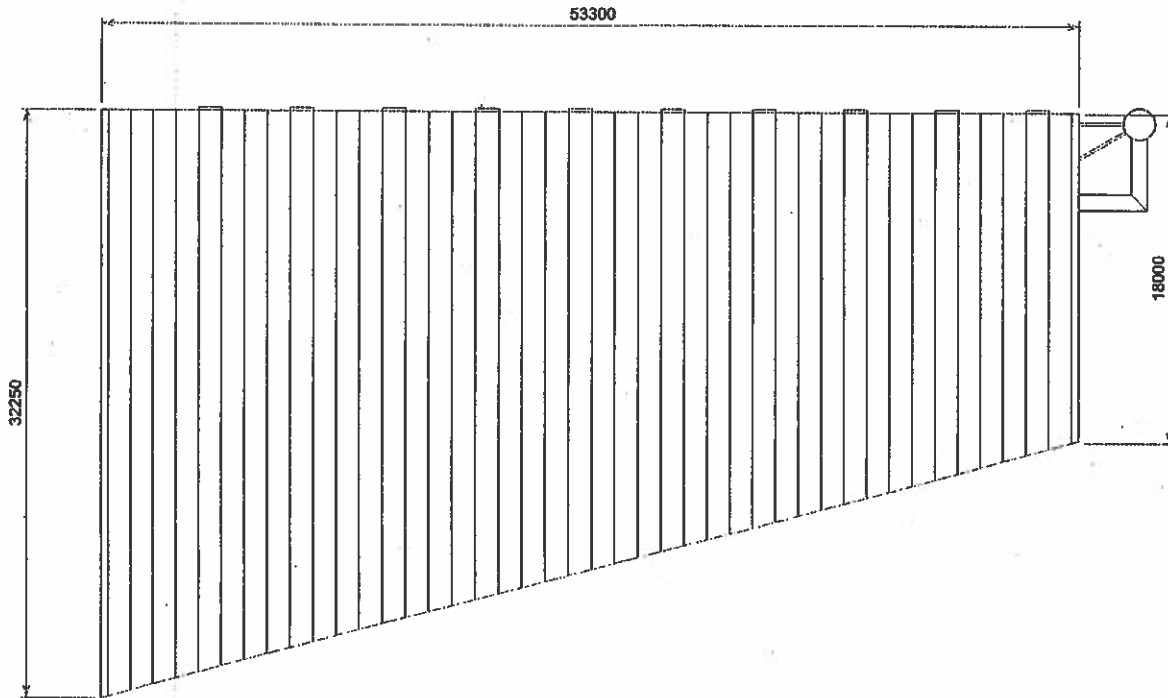

PLAN VIEW

14 APR 2008
 24 APR 2008

DATE RECEIVED
 22 APR 2008
PLANNING

blue-ng

| | | |
|------------------------------------|--|-------------------------------------|
| Project/Client/Reference CHP | Checked/By/Status Pined/Drawn/Booked Group | Drawing No. 1428/P_120 |
| Date/Drawn/By 01/04/08 J. L. | Date/Checked/By 01/04/08 J. L. | Date/Issued/By 01/04/08 J. L. |