

NOTE

DRAWING PROVIDED BY BRETT AGGREGATES LTD DRAWING NUMBER:LW/PW/21

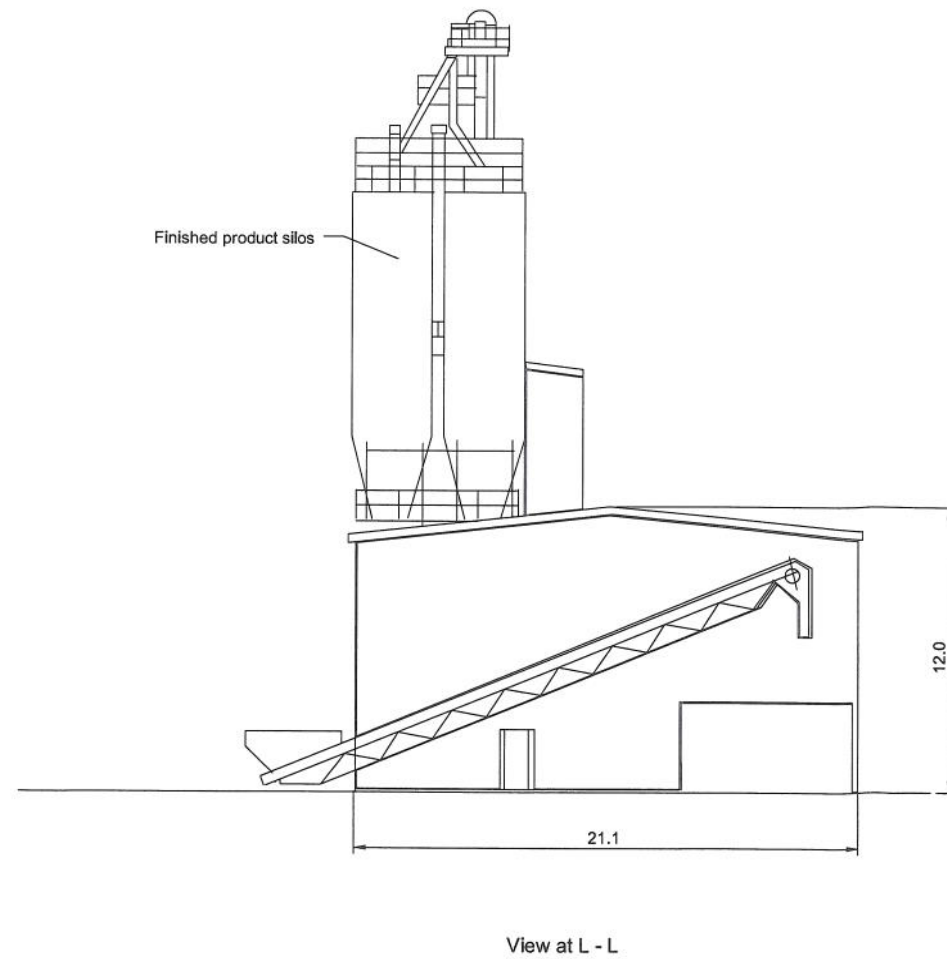
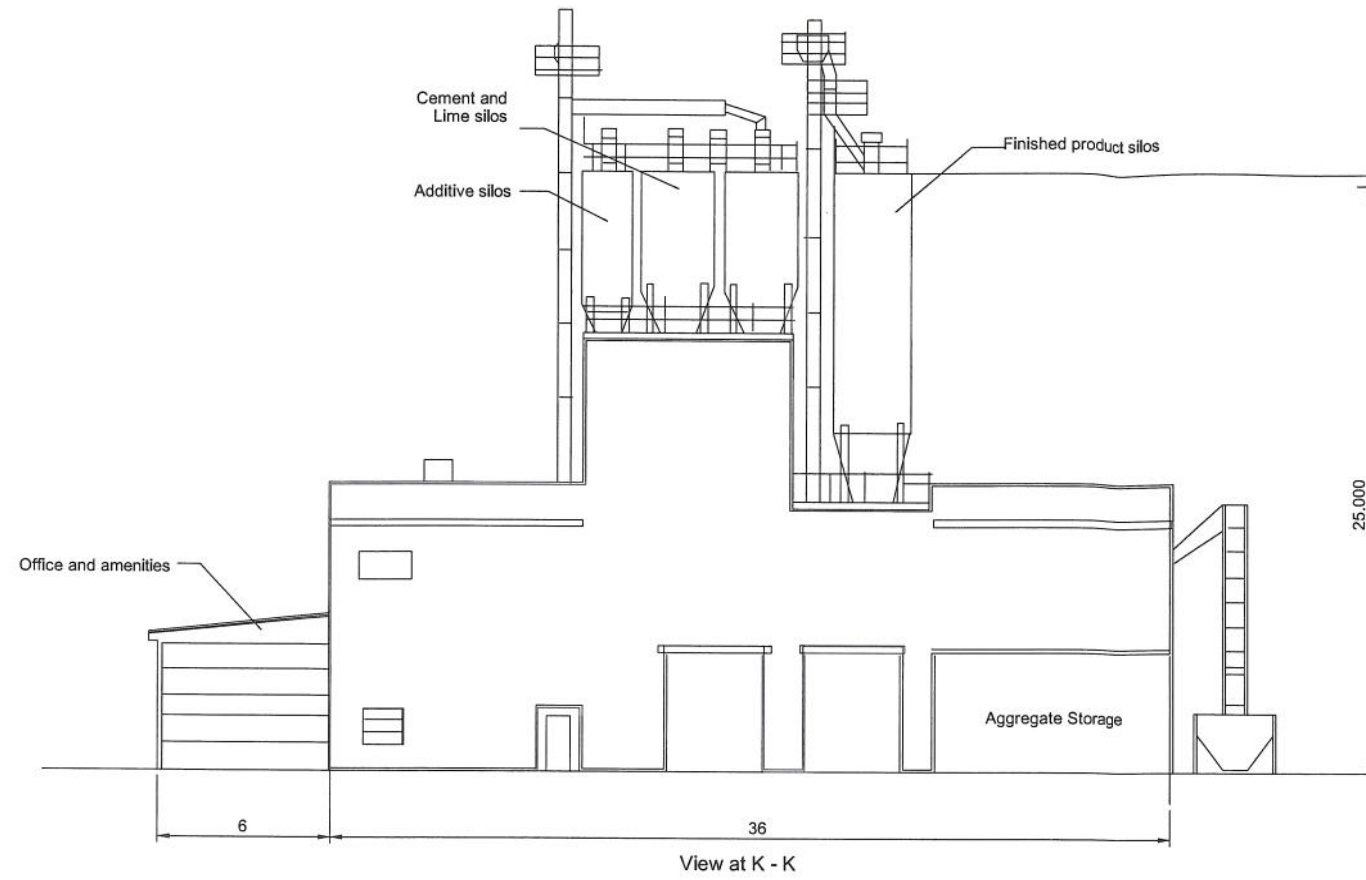

REVISION	DETAILS	DATE	DRAWN	CHK'D	APP'D
----------	---------	------	-------	-------	-------

CLIENT
**BRETT AGGREGATES LIMITED
 COLPY LIMITED AND HAWORTH LIMITED**

PROJECT
PERUVIAN WHARF

DRAWING TITLE
**ELEVATIONS OF PROPOSED PLANT:
 DRY SILO MORTAR PLANT**

DRG No NL07711/1.4	SCALE NTS	DATE JUNE 2007
DRAWN BY RB	CHECKED BY EL	APPROVED BY PG

- STOKE-ON-TRENT (HEAD OFFICE) TEL 0845 111 7777
- NEWCASTLE UPON TYNE TEL 0191 232 0943
- WEST BROMWICH TEL 0121 580 0909
- LONDON TEL 020 7287 2872
- CARDIFF TEL 029 2072 9191
- LEIGH TEL 01942 260101
- SHEFFIELD TEL 0114 245 6244
- EDINBURGH TEL 0131 555 3311

Wardell Armstrong
 Engineering & Environmental Solutions

NOTE
DRAWING PROVIDED BY BRETT AGGREGATES LTD DRAWING NUMBER: LW/PW/21

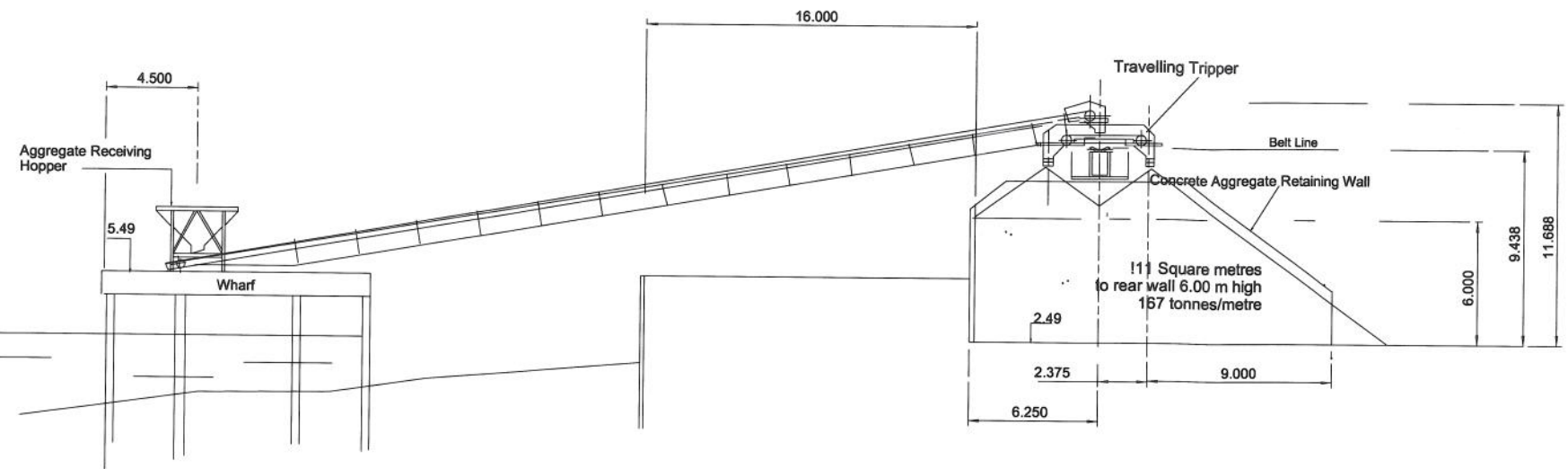

View at A - A Section through Aggregate Storage

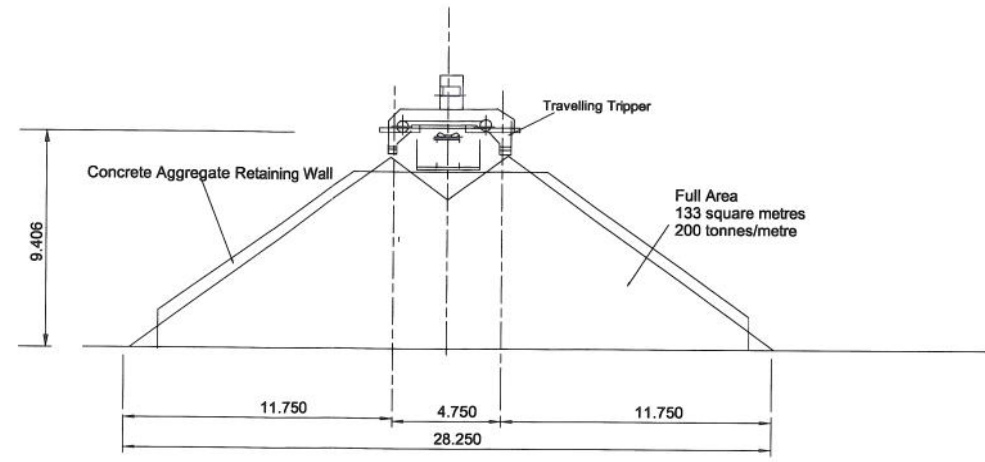

View at B - B Section through Aggregate Storage

DATE RECEIVED
19 SEP 2007
PLANNING

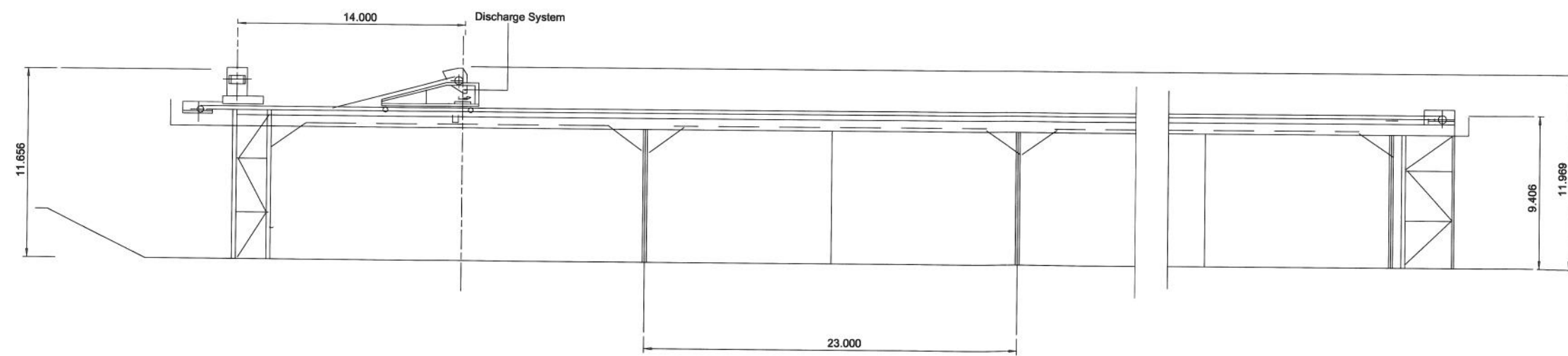

View at C - C

REVISION	DETAILS	DATE	DRAWN	CHK'D	APP'D
CLIENT BRETT AGGREGATES LIMITED COLPY LIMITED AND HAWORTH LIMITED					
PROJECT PERUVIAN WHARF					
DRAWING TITLE ELEVATIONS OF PROPOSED PLANT: CONVEYORS AND AGGREGATE STORAGE BAYS					
DRG No NL07711/1.4	SCALE NTS	DATE JUNE 2007			
DRAWN BY RB	CHECKED BY EL	APPROVED BY PG			
<input checked="" type="checkbox"/> STOKE-ON-TRENT (HEAD OFFICE)	TEL 0845 111 7777	<input type="checkbox"/> CARDIFF	TEL 029 2072 9191		
<input type="checkbox"/> NEWCASTLE UPON TYNE	TEL 0191 232 0943	<input type="checkbox"/> LEIGH	TEL 01942 260101		
<input type="checkbox"/> WEST BROMWICH	TEL 0121 580 0909	<input type="checkbox"/> SHEFFIELD	TEL 0114 245 6244		
<input type="checkbox"/> LONDON	TEL 020 7287 2872	<input type="checkbox"/> EDINBURGH	TEL 0131 555 3311		

Wardell Armstrong
Engineering & Environmental Solutions

NOTE

DRAWING PROVIDED BY BRETT AGGREGATES LTD DRAWING NUMBER:LW/PW/21

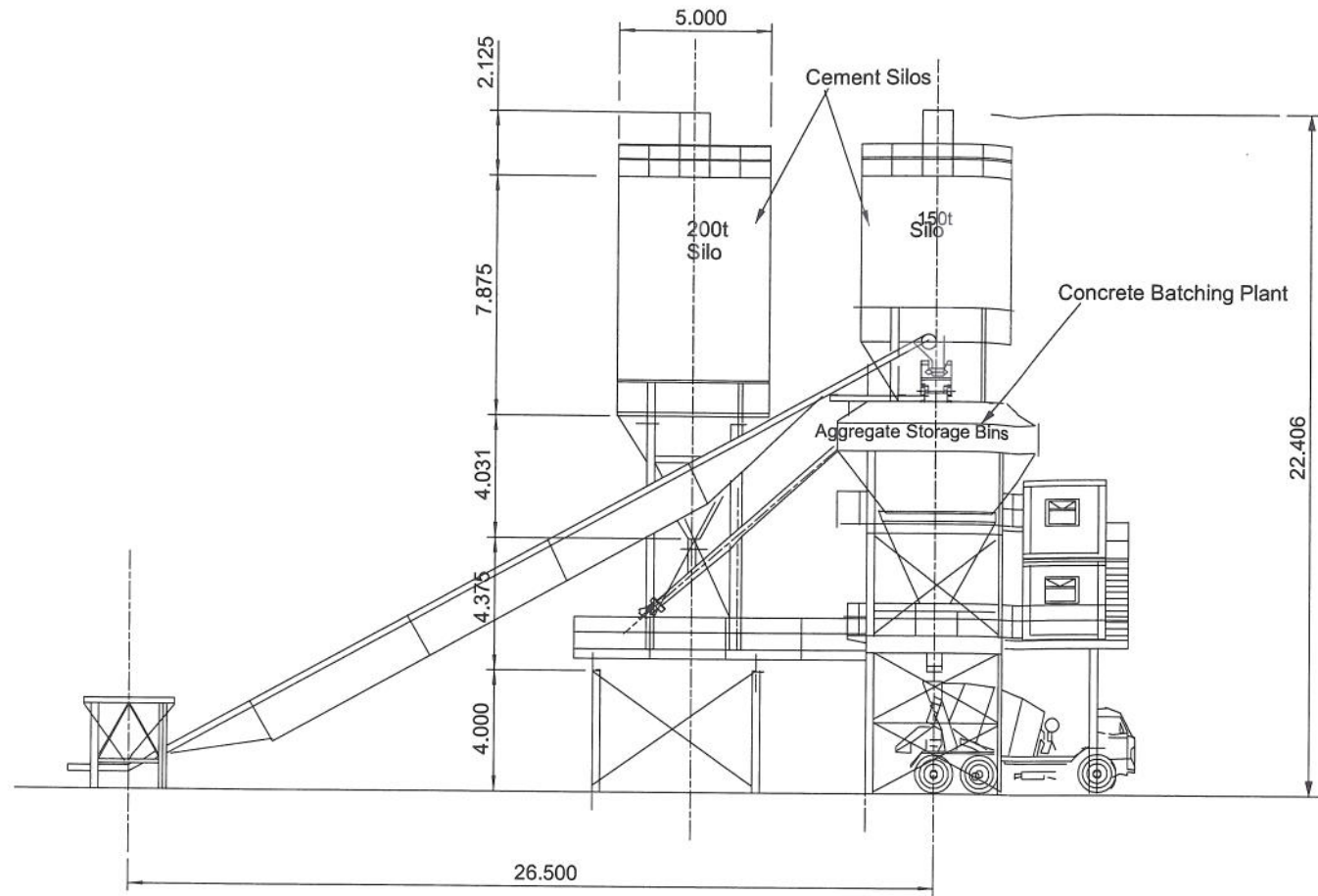

View at D - D

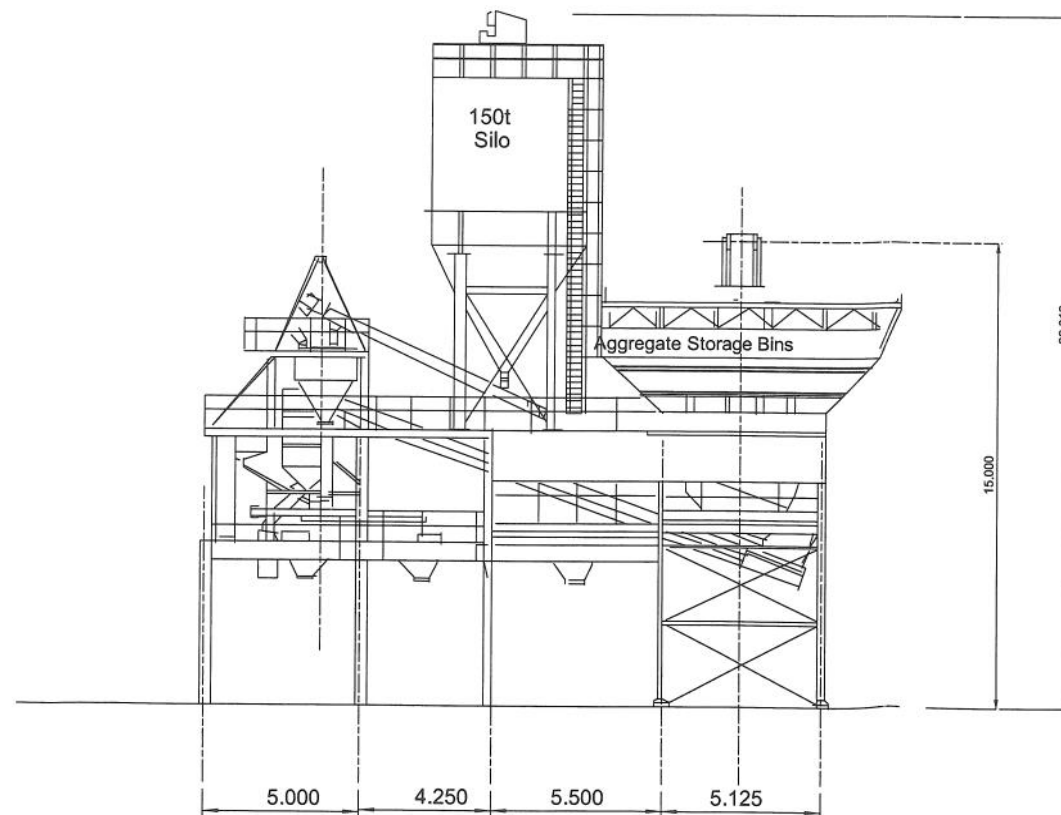

View at E - E

REVISION	DETAILS	DATE	DRAWN	CHK'D	APP'D

CLIENT
**BRETT AGGREGATES LIMITED
 COLPY LIMITED AND HAWORTH LIMITED**

PROJECT
PERUVIAN WHARF

DRAWING TITLE
**ELEVATIONS OF PROPOSED PLANT:
 CONCRETE BATCHING PLANT**

DRG No NL07711/1.4	SCALE NTS	DATE JUNE 2007
DRAWN BY RB	CHECKED BY EL	APPROVED BY PG

- STOKE-ON-TRENT (HEAD OFFICE) TEL 0845 111 7777
- NEWCASTLE UPON TYNE TEL 0191 232 0943
- WEST BROMWICH TEL 0121 580 0909
- LONDON TEL 020 7287 2872
- CARDIFF TEL 029 2072 9191
- LEIGH TEL 01942 260101
- SHEFFIELD TEL 0114 245 6244
- EDINBURGH TEL 0131 555 3311

Wardell Armstrong
 Engineering & Environmental Solutions

NOTE

DRAWING PROVIDED BY BRETT AGGREGATES LTD DRAWING NUMBER:LW/PW/21

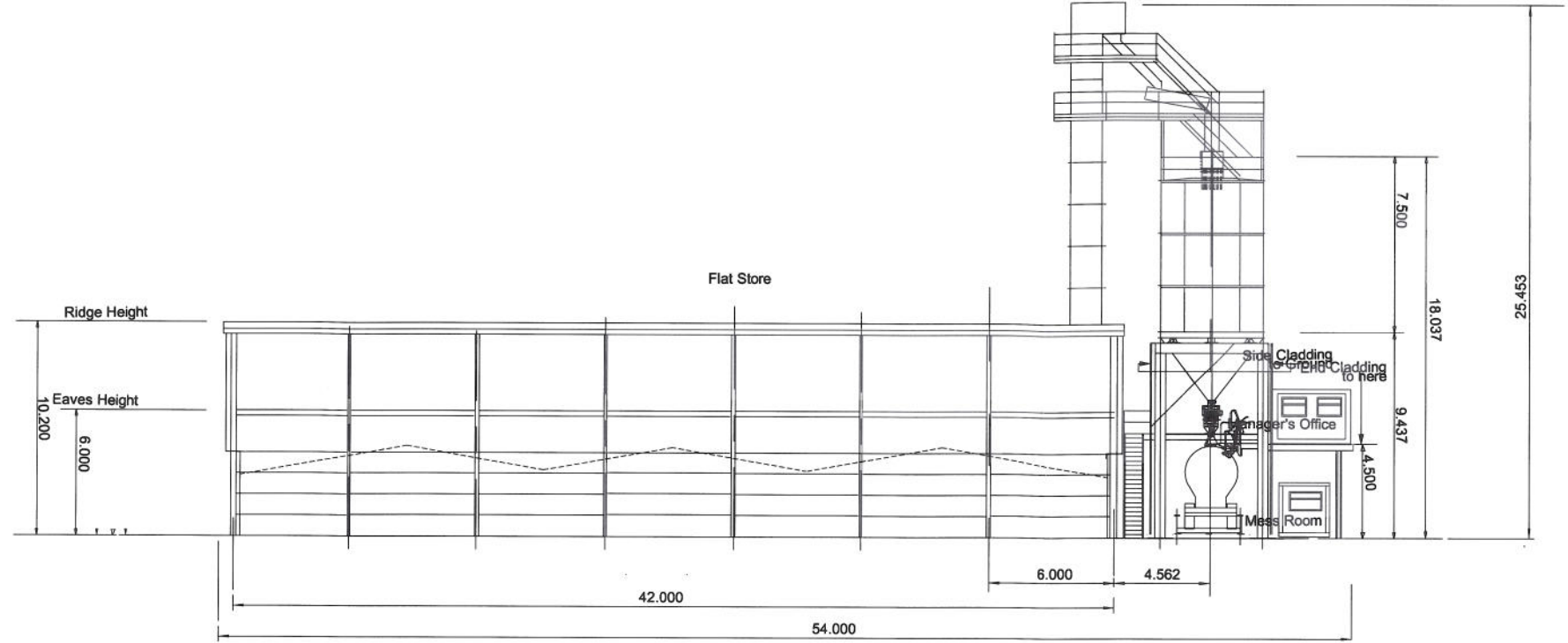

View at F - F

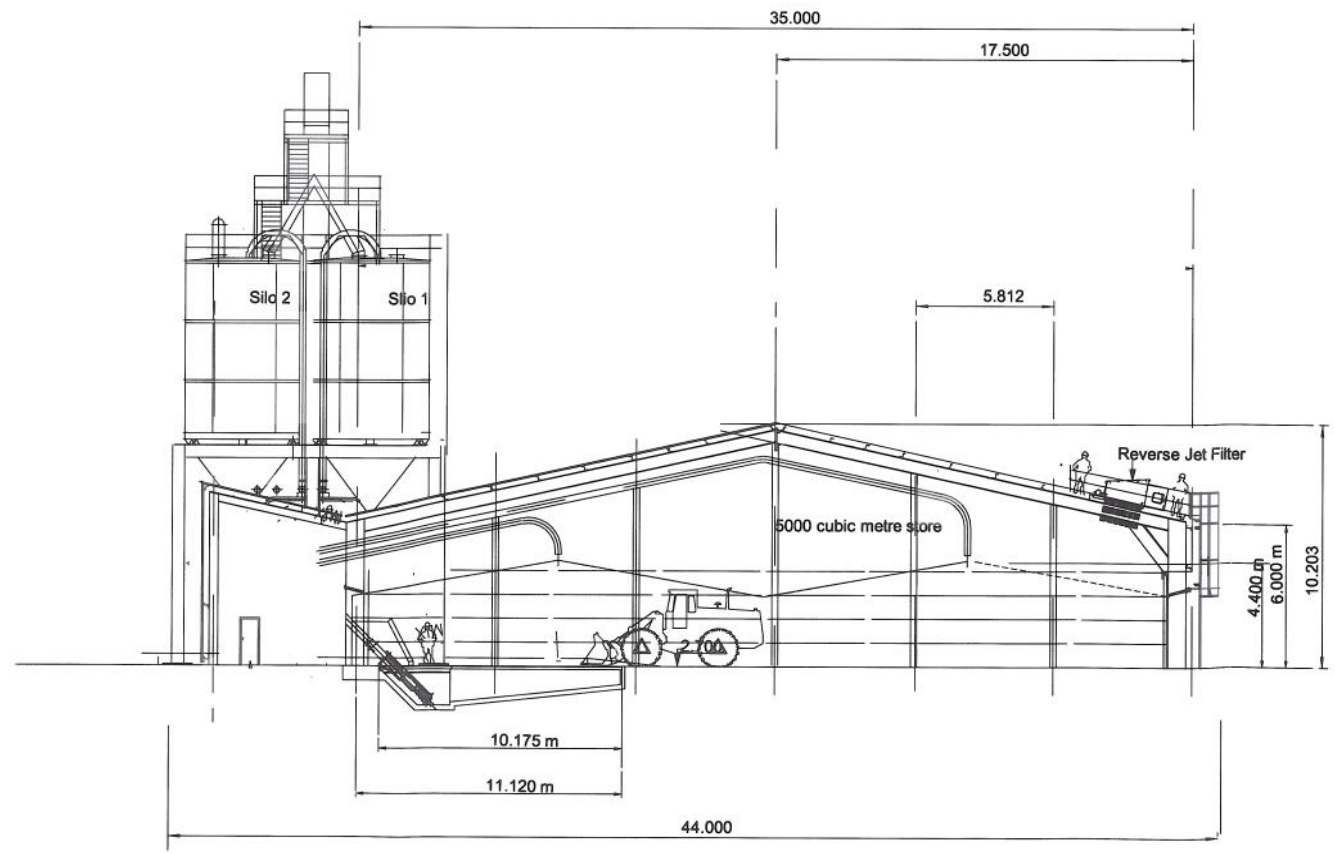

View at G - G

REVISION	DETAILS	DATE	DRAWN	CHK'D	APP'D
----------	---------	------	-------	-------	-------

CLIENT
BRETT AGGREGATES LIMITED
COLPY LIMITED AND HAWORTH LIMITED

PROJECT
PERUVIAN WHARF

DRAWING TITLE
ELEVATIONS OF PROPOSED PLANT:
FLAT STORAGE BUILDING

DRG No NL07711/1.4	SCALE NTS	DATE JUNE 2007
DRAWN BY RB	CHECKED BY EL	APPROVED BY PG

<input checked="" type="checkbox"/> STOKE-ON-TRENT (HEAD OFFICE)	TEL 0845 111 7777	<input type="checkbox"/> CARDIFF	TEL 029 2072 9191
<input type="checkbox"/> NEWCASTLE UPON TYNE	TEL 0191 232 0943	<input type="checkbox"/> LEIGH	TEL 01942 260101
<input type="checkbox"/> WEST BROMWICH	TEL 0121 580 0909	<input type="checkbox"/> SHEFFIELD	TEL 0114 245 6244
<input type="checkbox"/> LONDON	TEL 020 7287 2872	<input type="checkbox"/> EDINBURGH	TEL 0131 555 3311

Wardell Armstrong
Engineering & Environmental Solutions

NOTE

DRAWING PROVIDED BY BRETT AGGREGATES LTD DRAWING NUMBER: LW/PW/21

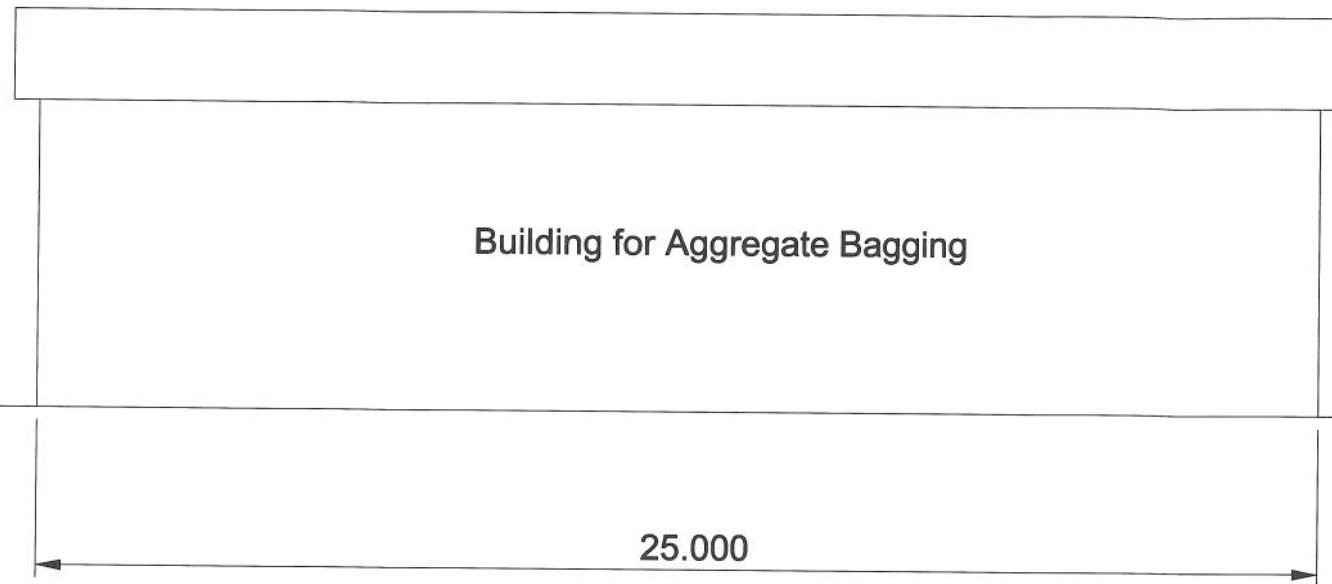

Building for Aggregate Bagging

25.000

View at H - H

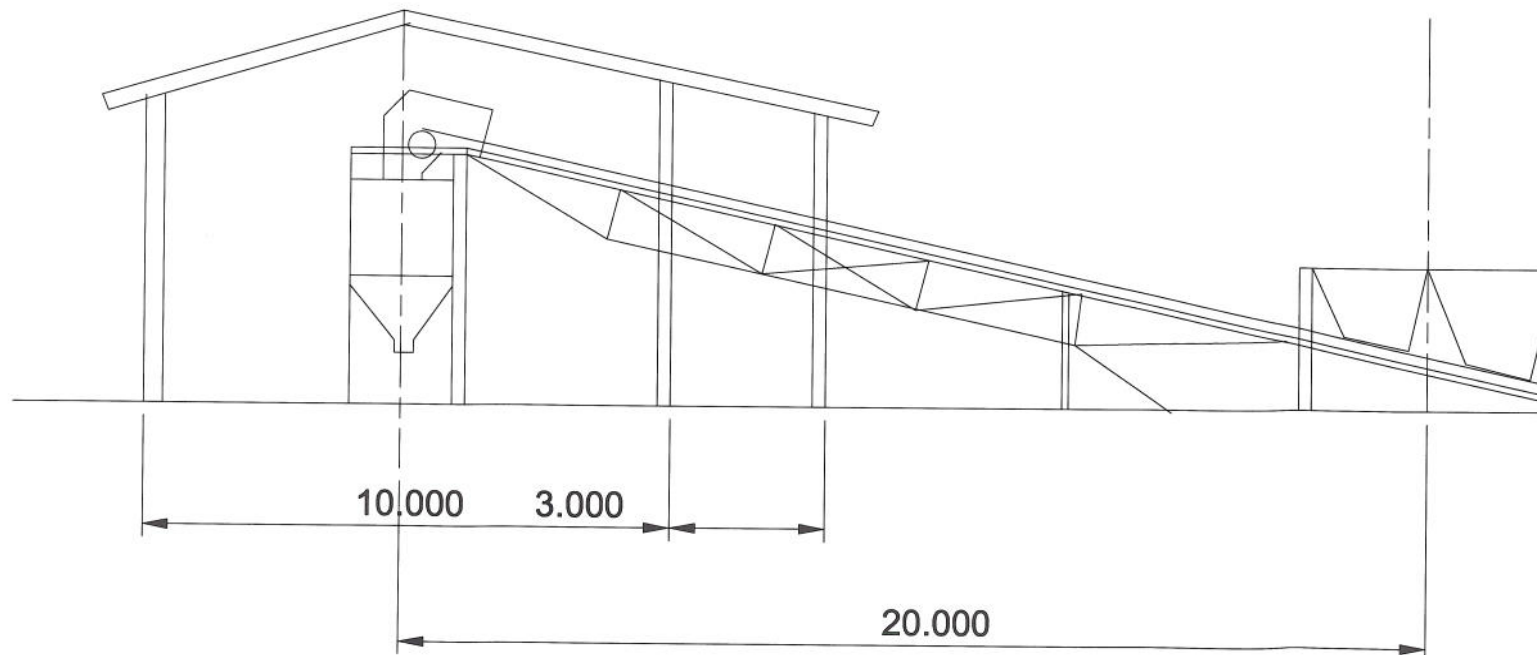

10.000

3.000

20.000

View at J - J

REVISION	DETAILS	DATE	DRAWN	CHK'D	APP'D

CLIENT
BRETT AGGREGATES LIMITED
COLPY LIMITED AND HAWORTH LIMITED

PROJECT
PERUVIAN WHARF

DRAWING TITLE
ELEVATIONS OF PROPOSED PLANT:
AGGREGATE BAGGING PLANT

DRG No NL07711/1.4	SCALE NTS	DATE JUNE 2007
-----------------------	--------------	-------------------

DRAWN BY RB	CHECKED BY EL	APPROVED BY PG
----------------	------------------	-------------------

- | | | | |
|------------------------------------------------------------------|-------------------|------------------------------------|-------------------|
| <input checked="" type="checkbox"/> STOKE-ON-TRENT (HEAD OFFICE) | TEL 0845 111 7777 | <input type="checkbox"/> CARDIFF | TEL 029 2072 9191 |
| <input type="checkbox"/> NEWCASTLE UPON TYNE | TEL 0191 232 0943 | <input type="checkbox"/> LEIGH | TEL 01942 260101 |
| <input type="checkbox"/> WEST BROMWICH | TEL 0121 580 0909 | <input type="checkbox"/> SHEFFIELD | TEL 0114 245 6244 |
| <input type="checkbox"/> LONDON | TEL 020 7287 2872 | <input type="checkbox"/> EDINBURGH | TEL 0131 555 3311 |