

DATE RECEIVED
22 MAY 2017
PLANNING

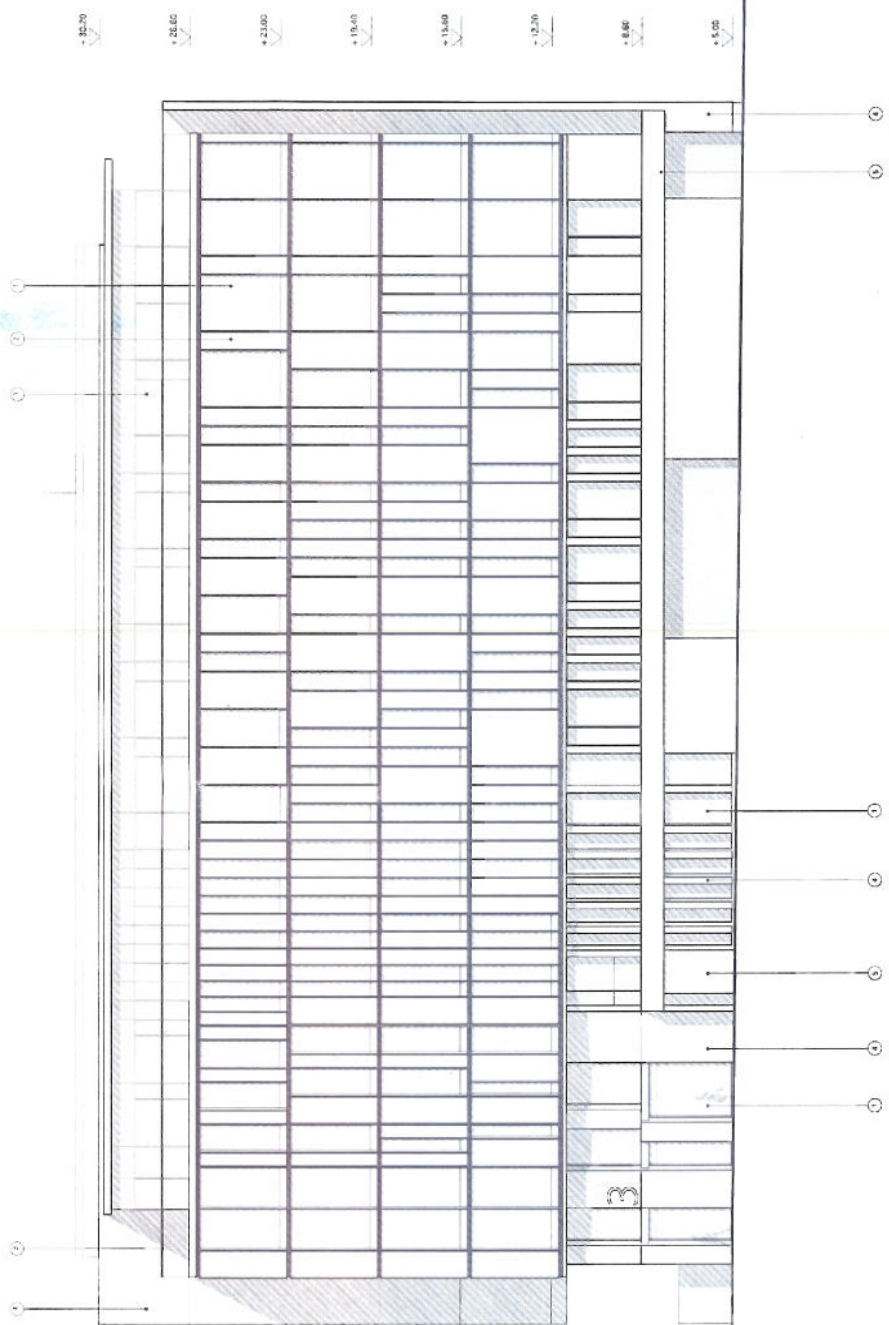

WILSON
10-10 JUN 2017

material key

- 1 Clear glass panel
- 2 Opaque white glass panel
- 3 Glass balustrade
- 4 Reinforced/unreinforced laminated reinforced glazing
- 5 Steel Cladding
- 6 Blue Engineering brick

Revision	Date	Amendment
A	18/02/17	Client/owner/contractor/contractor and engineering
B	21/05/17	Planning application

Notes

Information on this drawing is for the use of the client only. It is not to be used for any other purpose without the written consent of the architect. The architect is not responsible for any errors or omissions on this drawing. The architect is not responsible for any errors or omissions on this drawing. The architect is not responsible for any errors or omissions on this drawing.

Client	Woollybrook
Project	3 Can Road
Drawing	South Elevation
Scale	1:100 @ A1
Date	21 May 2017
Sheet	2/2
Drawn	M. Williams
Checked	M. Williams
Project No.	21070100
Revision	B

NICHOLAS SUBWELL ARCHITECTS
 10 South Street, London EC3A 3AF
 Tel: 020 7463 1000
 Email: nsubwell@nicholas-subwell.com

DATE RECEIVED
22 MAY 2007
PLANNING

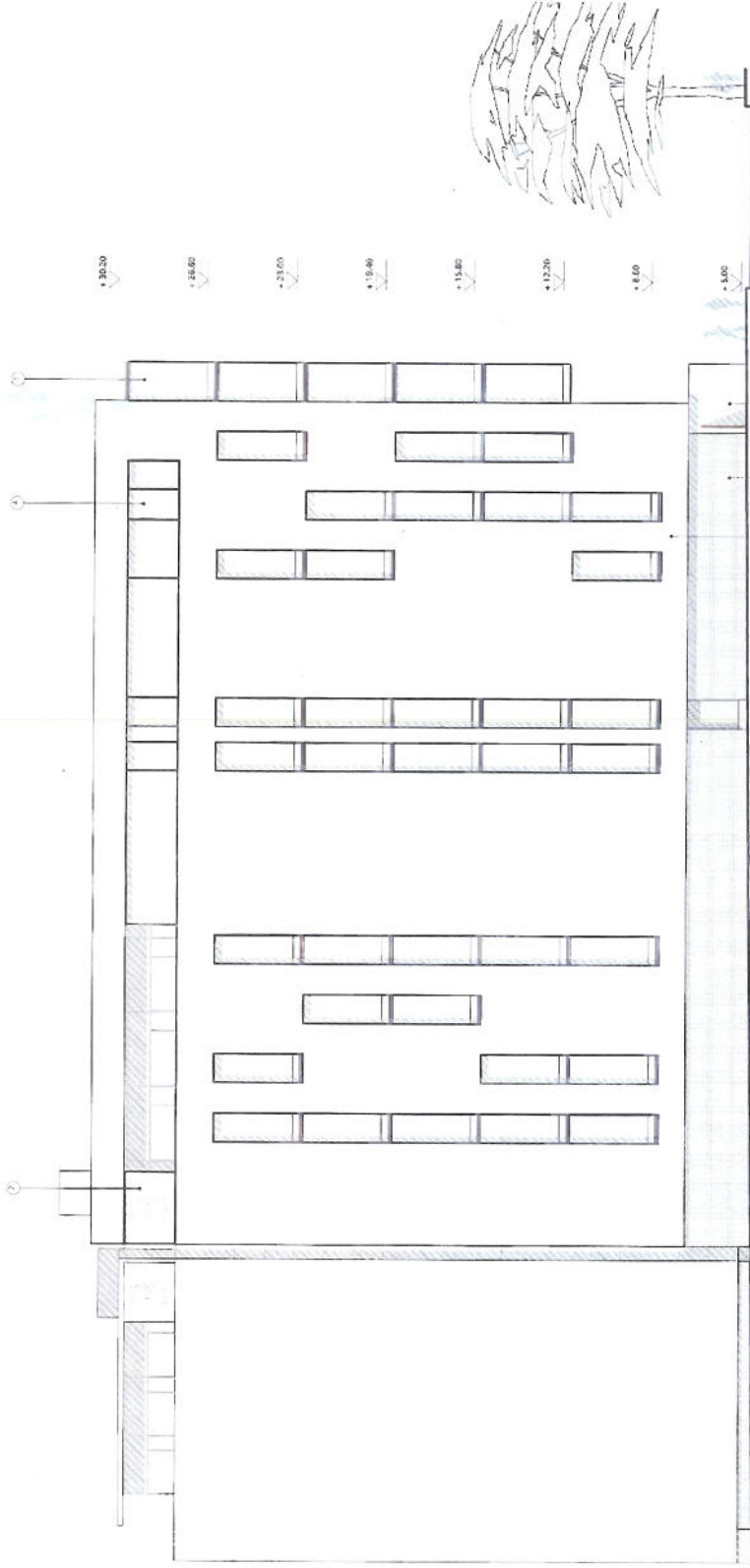

BEARW
18 JUN 2007

material key

- 1 Clear float glass
- 2 Dense white glass panel
- 3 Glass balustrade
- 4 Reinforced concrete (masonry covered coping)
- 5 Stone Cladding
- 6 Blue Engineering Brick

Notes

Revision	Date	Amendment
A	11/05/07	Issued for planning
B	21/05/07	Planning approval

Client	Redbank Ltd	Project	3 Can Road
Drawing	North Elevation	Status	PLANNING
Scale	1:100 @ A1	Drawn	BN
Date	21 May 2007	Checked by	BN
Project No	272	Revision	B
		Drawn	22/05/07

NICHOLAS SURWELL ARCHITECTS
 1, Millingtons, 100, Millingtons Road, Millingtons, London, E16 3AB
 Tel: 020 8511 1111
 Fax: 020 8511 1112
 Email: info@nicholas-surwell.com

